

lifeworks

annual report
july 2008 to june 2009

INSIDE Volunteers // Wishes Granted // 2009 Statistics and Finances // 2009 Donors // Board of Governors // Taking the LEAP



LifeWorks in 2009

LifeWorks was established on the principle of offering a comprehensive safety net of support for youth and families struggling with counseling, education and housing challenges.

Each one of our clients is on a journey through struggles and successes. This past year, thousands of volunteers and donors

helped ensure that these youth grew up in a community that supports their ambitions and potential.

LifeWorks is committed to creating a solid foundation for clients to change their lives in ways that benefit them and our community.

The support we receive

throughout the year is critical for giving runaway and homeless youth and families in crisis the support, knowledge and skills needed to achieve self-sufficiency. This generosity sustains our efforts and helps us increase our impact in the community.

Together, we are creating an environment that fosters individ-

uals on their path to success and sending a powerful message of support to the youth and families of LifeWorks.

Thank you for being our partner.

My thanks,

Susan McDowell, Executive Director

Isarah's Story

My LifeWorks family

Hey guys. I didn't realize that talking to you would effect me in such an emotional way. Then I came to understand that you were all truly there for me when my own family wasn't. LifeWorks was my family. I came from a life of little trust in men and what their motives with me were. The men at LifeWorks were solid male role models, real dads to me. I don't think I really appreciated what you represented to me, but I thank you so much.

I've always spoken highly about LifeWorks when I am telling the story of my life. I have been across the nation (both coasts) and no program I've seen or experienced really compares. I mean, you don't JUST offer assistance and services,

you offer your hearts and you love the forgotten. I am forever grateful that I was one of those forgotten.

I've claimed throughout all of my 20's that I always wanted to go back and work for y'all. I know today that my passion is with youth restoration in many ways. I believe it was because of the impact of everything you did for me as a scared lost teenager on the streets. I want to reach youth and let them know that I was where they are and I really truly understand and get it.

“you offer your hearts & you love the forgotten”

Anyway, here's a picture of me and my Bekah. I will keep you informed on *continued on page 2*



LifeWorks East Austin

YOUTH & FAMILY RESOURCE CENTER

Breaks ground Fall 2010
at Pleasant Valley and Lyons
(adjacent to ACC Eastview Campus)

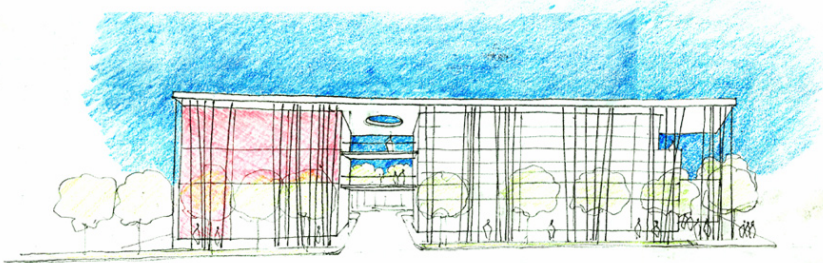

LifeWorks East Austin Youth & Family Resource Center is focused on increasing access to mental health, youth development and related supportive services for poor and working poor families in Central East Austin.

The site will expand all LifeWorks non-residential services. **It will:**

- » Increase Literacy/GED/ESL services by 54%
- » Increase Counseling services by 75%
- » Increase services to youth aging out of foster care by 28%
- » Increase Family Violence Intervention services by 21%

Campaign Chairs

Bonnie K. Mills & Jim Sauer

Lead Gift

Sooch Foundation

Major Donors

Anonymous

City of Austin Community
Development Block Grant

Michael & Susan Dell Foundation

J.E. & L.E. Mabee Foundation

Bonnie K. Mills

St. David's Foundation

Topfer Family Foundation

Isarah

continued from page 1

what's going on here. I'm in the middle of trying to figure out where exactly I'm going and what day I will graduate from this home (hopefully soon!!).

I love you guys. Steve, feel free to share the picture with Will and Duncan. I promise I'll keep in touch because I've kinda been missing something without y'all!

- Isarah



Volunteers Rake in the Hours

LifeWorks volunteers put in 15,000 hours of service saving the agency a little over \$218,800. We would like to thank our community for all of their hard work.

We have had groups of people come together to support LifeWorks and do a bit of team building at the same time. Employees from Google visited LifeWorks Emergency Shelter and dug trenches, made improvements to the playscape, hauled sandbags, weeded our community garden and cooked up a fantastic dinner for clients.

Students at the University of Texas School of Business joined in on the action and washed vans, painted benches and helped tidy up the South Site's landscaping.

Wishes Granted

Our wish list is ever changing and we could not thank everyone enough for all of your donations.

We always appreciate the groups such as Lakeway Rotary Club who plan backpack drives. They collect and deliver new or gently used bags to LifeWorks, and the youth in our Street Outreach program are always so excited to receive one. Sometimes the bags are filled with crew socks, sunblock and canned food -- items our youth always need.

Thank you to the thousands of donors who so generously gave financial support and in-kind donations to support LifeWorks programs.

CONTRIBUTORS \$1000 +

3M Austin Community Relations Council
3M Foundation
AB13 Designs
Abbott Lab Fund
Absolute Stor-N-Lok
Adobe Systems Inc.
Aetna
Alexa & Blaine Wesner
All About Diamonds
Alori Properties
Alyssa & Jeff Korn
Amable LLC
AMD
American Campus Charities Foundation
American Campus Communities
Ana Guajardo
Andrews Kurth LLC
Angela & Jim Anderson
Anonymous (5)
Applied Materials
Applied Materials Global Impact
Arnold Foundation
Aston Martin of Austin
Austin American Statesman
Austin Christian Fellowship
Austin Community Foundation - Neland Family

Fund
Austin Community Foundation - Season for Caring
Austin Community Foundation - Topfer Fund
Austin Venture Partners
Bank Of America Foundation
BBJ Linens
Bertrand Sosa
Beth & Frank Stabile
Bonnie Mills
bRILLIANT Magazine
BTE Energy LLC
CAL-MON Oil Company
Capital Area Safe Kids Fund
Cathy & Dwight Thompson Foundation
Cause to Celebrate
Cheryl & Darin McNelis
Cheryl B. Suader
Chris/Elizabeth Szaniszi
Christian Colbert
CL Carson
Colleen & Rick Gardner
CSIdentity Corporation
Cyndi & Bill Bock
Cyndy & Chris Kanning
Cynthia Lovin
D. Martin

Dawn & Mike Turner
Debi & Jim Schneider
Décor & You
Deirdre Awtry Madres
Dell Direct Giving
Dell Foundation
Dell, Inc.
Diane & Tom Williams
Dick Clark Architecture
Dollar General Foundation
Donations made in honor of Neil Webber
Donations made in memory of Richard Fox
Dr. Marion Coleman
Eileen & Jim Sauer
Eileen Lewis
El Arbol
Elizabeth Rogers
Endeavor Real Estate Group
Ernst & Young LLP
Estilo
Evergreen Studios
Fidelity Charitable Gift Fund - Mort Topfer Fund
Flanders Corporation
Flynn Construction Inc.
Four Hands Home
FPAL Foundation

Fred Tedesco
Frost Bank
George Brainard Photography
Gerald Maurice
Global Benefit Solutions Inc.
H. M. Dunn
Hammill Foundation
Hannah Wyndham's Linen Fundraiser
Harrison & Shriftman LLC
Haynes & Boone LLP
H-E-B
Henna Chevrolet
Hester Capital Management
Hissey Kientz LLP
Holt McDougal
Horizon Bank
Houston Jewish Community Foundation
IBM Employee Services
IKEA
Ilios Lighting
Isabel & Dave Welland
J. Cota Photography
Jackson Walker LLP
James Babineau
Jana & John Menchaca
Janet E. Harman

Jayba & Barry Burgdorf
Jean Warren
Jennifer Wilson & Matthew Worth
Jill & Kip McClanahan
Jo Luellen
Joanne & Eric Boyce
Joe Ross
Joel Kemp
John & Mildred Holmes Family Fund
John Eagle Lincoln Mercury
John Fitzpatrick
John Gorman
John Rosacker
John Sinders Jr.
Joi & Rich Martin
Jonna And Jull Foundation
Julianna & Bryan Azar
Julie Smith
Kasey McCarty Interior Design Studio
Kathy & Jim Hopke
Katie & John Lavendoski
KDK-Harman Foundation
Kendra Scott & Al Koehler
Kennedy Company, Inc.
Kennedy Creative
KEYE/CBS

COUNSELING

2721 families were served

89% of families in counseling improved their present issue

55,458 people received child abuse prevention education

EDUCATION

2628 youth and adults received instruction & training

94% of teen parents did not experience subsequent pregnancy

78% of ESL students demonstrated measurable improvement

HOUSING

4238 youth on the streets were provided services

401 youth were provided shelter & housing

98% of youth in Supportive Housing increased their education and/or employment

FINANCIAL OVERVIEW 2008-2009

Revenue

Expenditures

Grants/contracts	\$6,271,053	Counseling	\$1,667,914	Net Assets Beginning of Year	\$7,790,332
United Way	\$410,300	Housing	\$2,261,984	Net Assets End of Year	\$8,617,809
Fee for Service/sales	\$586,778	Education	\$2,440,994		
Contributions	\$2,121,869	Ben & Jerry's	\$392,053		
In-kind	\$348,286	Management/General	\$1,254,865		
Special events	\$408,514	Fundraising	\$674,249		
Other	\$25,222	Total	\$9,117,010		
Investment Income	(\$61,981)				
Total	\$10,110,041*				

*surplus due to capital fundraising

KLE Foundation
KPMG
KVUE/ABC
KXAN/NBC
Lauri & Kurt Hoff
Laurie & Jeff Hahn
LCRA
Libby & Doug Lefevre
LifeWorks Board of Directors
LifeWorks Executives And Professionals (LEAP)
Lind Family Foundation
Linda & Glenn Neland
Lisa & Fred Smith
Lola Wright Foundation
Martha Stewart Living Omnimedia
Martin Instrument
Mary McDowell
Mary Pfluger
Marybeth Gavin
Matthew McClain
Meadows Foundation
Melanie & Dan Fish
Melissa & Colin Rowan
Melissa Walker & Susan Parker
Merrill Lynch Foundation
Michael & Susan Dell Foundation

Michele Diecuch
Mills / Dennis Family Foundation
Mission Residential LLC
Mona & Marc Cannon
Nancy Word
Natalie Kennedy
National Instruments
Nav Sooch
Neal Myrick
NetSpend
Newco Semiconductor
News 8 Austin
Norman Stern
Opus Electronics
Oscar Night America
Pape Foundation
Pappadeaux
Philip R. Jonsson Foundation
Pirkey Barber LLP
PPDS
Prodicus Group
Project Suite Pea
Reeves & Brightwell LLP
Religious Coalition to Assist the Homeless
RGK Foundation
RK Hyatt-Casey

Rock Resorts
Rockford Business Interiors
Ronya Kozmetsky
Royalty Clearinghouse
SACHEM, Inc.
Sandra & Kevin Brown
Sarah & Bill Ott
Satori
Schwab Foundation
Seton Family of Hospitals
Shannon & Lori Disorbo
Shape Up Fitness
Sherri & Travis West
Sherwin Williams (William Cannon)
Silicon Laboratories
Sixth River Architects
SkillPoint Alliance
Sony Online Entertainment
Sooch Foundation
St. David's Episcopal Church
St. David's Healthcare Community Foundation
St. Regis Aspen
Starbucks
Stephen Houston
Sue & Scott Snyder
Susan McDowell & Bob Elder

Suzi & Roy Sosa
Taco Cabana
TacoDeli
Tarrytown United Methodist Church
TateAustinHahn
Tatum LLC
Terminal B, LLC
Terry Bowness
Texas Royalty
The Academy of Motion Pictures Arts and Sciences
The Balthrop Family
The Giving Party
The Home Spa
The Pacey Family Foundation
The Well Bible Church
Theo P. Davis Foundation
Thomas Reprographics
Tim Cuppett Architects
Tips on Art
Topfer Family Foundation
Tracy & Harry Wolin
Travis County Medical Alliance
Treaty Oak Bank
Trey Halbert
Tribeza
Twin Liquors

TX Network of Youth Services
United E-Way
United Way Capital Area
United Way of Metro Dallas
University of Texas Press
University United Methodist Church
Valerie & John Meddaugh
Vinson & Elkins LLP
Virginia Monaghan
Vizio
Water Street Foundation
Webber Foundation
Weir Foundation
Wells Fargo Community Support
Wendy & Brad Fluke
Whole Foods Market
Wildflower Church
William B. Edwards
Winstead PC
Wyndham Garden Hotel
York Real Estate
Your Austin Address & Lifestyle
Zen Japanese Food Fast
Zooma Women's Race Series

ending
child abuse
starts here.

lifeworks

www.lifeworksaustin.org



UNIVERSAL CHILD ABUSE PREVENTION FUNDED BY TDFPS

LifeWorks
3700 South 1st St
Austin, TX 78704

Non Profit Org
U.S. POSTAGE PAID
Austin, TX
Permit No. 1975

2009 Board of Governors

Susan McDowell, Executive Director

Eric Boyce, Chair
Jim Hopke, Vice Chair
Bonnie Mills, Immediate Past Chair
Rich Martin, Treasurer
Barry Burgdorf, Secretary
Mona Cannon, Assistant Secretary
Kevin Brown
Melanie Fish
Brad Fluke
Vero Forsyth
Trey Halbert
Karen Hawkins
Jeffrey King

Darin McNelis
Val Meddaugh
John Menchaca, II
Glenn Neland
Elizabeth Rogers
Kendra Scott
Fred Smith
Julie Smith
Sue Snyder
Melissa Walker
Diane Williams
Jennifer Wilson
Harry Wolin

Taking the LEAP

LifeWorks Executives & Professionals

LifeWorks Executives and Professionals, LEAP, is a networking, advocacy and volunteer group dedicated to supporting LifeWorks. The LEAP steering committee invites community members to come together socially and make a difference locally.

They have several happy hours throughout the year and each one is aimed at supporting a different LifeWorks program. The goal is to have a good time while raising awareness and funds. LEAP also hosts Lunch & Learns in which guest speakers are invited to discuss topics important to Austinites.

LEAPers are perhaps most well known for the White Party. "The White Party is a gilded champion

among Austin charity affairs," said Michael Barnes of the Austin American Statesman. Tickets are on sale now and proceeds benefit LifeWorks.

In 2008, LEAP members began hosting dinners for the youth in the Street Outreach program. The volunteers leave work early and meet at the shelter kitchen to prepare a warm meal.

Volunteers recently cooked up spaghetti bolognese and served it with salad, bread, and brownies. LEAP hosts the dinners the last Wednesday of every month.

So, if you're interested in being more involved then we encourage you to take the LEAP.



leap
LifeWorks Executives & Professionals

Explore
leapforlifeworks.org
to learn more